

tamilnadu slum clearance board

layout for tenemental scheme in melpatti porappamudali street at vyasarpadi tank area in r.s. no. 779/23pt.

Scale: 1" = 66' (1:800)



Reference
 Melpatti porappamudali Street Urban renewal scheme-I
 As per l/ct no. 1/93 (Three storeyed) - 34m²
 A - 24 in one - 3 Blocks - 72
 B - 36 in one - 2 Blocks - 72
 Total : 144

Extent of land
 Pocket-1 = 2645 m² 2100
 Pocket-2 = 1154 m² 940
 Pocket-3 = 1575 m² 1310
 Pocket-4 = 1043 m² 850

W. K. ...
 Plg. Assistant Asst. Planner Deputy Planner

Suptg. Engineer Chief Engineer

Scratching plan
 1/3
 No. 2011/95

B/18706/98 A/C/95
 Planning Permit No.
APPROVED
 SUBJECT TO THE CONDITIONS IN THIS OFFICE LETTER
 No. B/15494/91 Date: 2/3/95
 FOR MEMBER SECRETARY
 MADRAS METROPOLITAN
 DEVELOPMENT AUTHORITY
 MADRAS

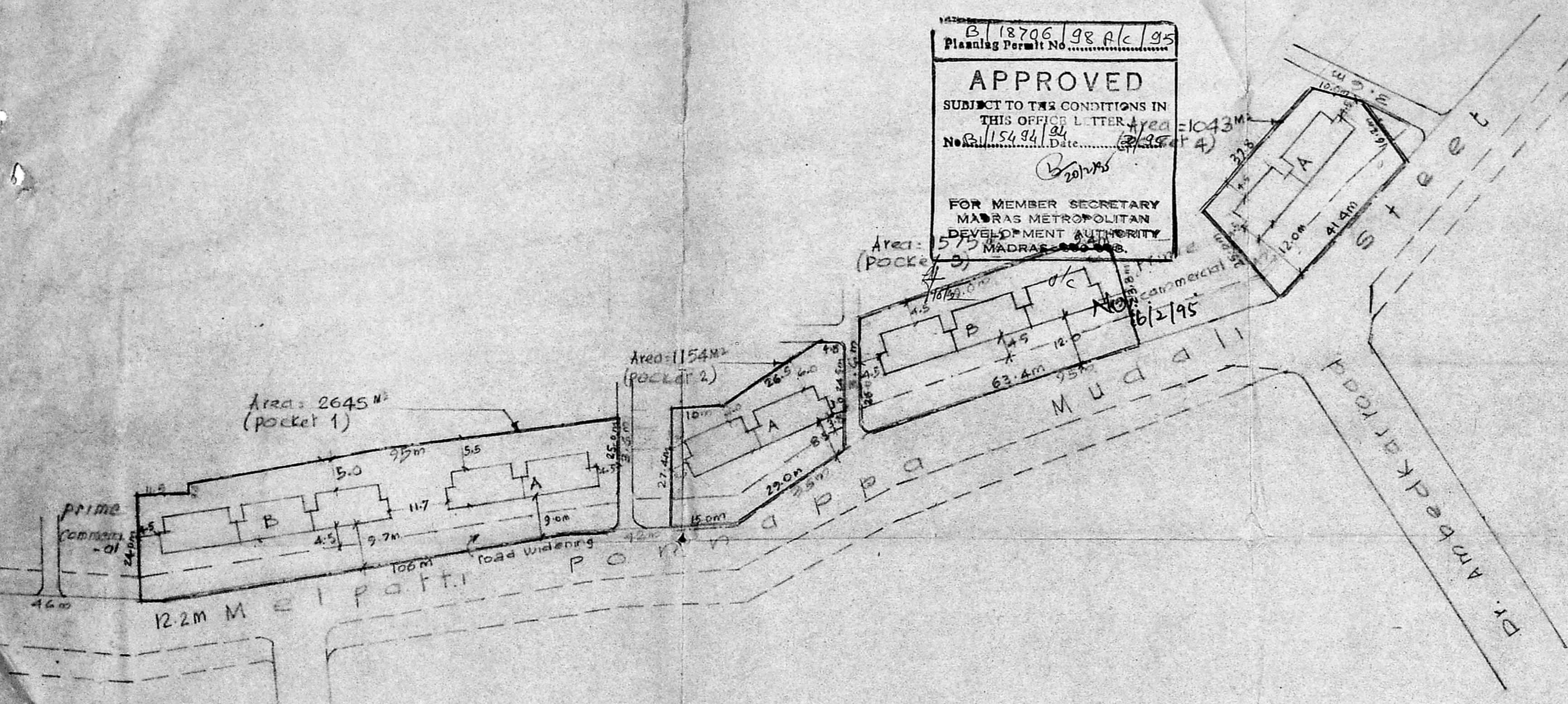



Tamil Nadu
State Government

TYPE DESIGN NO. 1/93

M. I. Q. TYPE.
[12 IN. DIA., THREE STOREY]

SCALE: 1" = 4'-0" (1:50)

REFERENCE:

D	C.W. DOOR	3'-0" x 6'-6"	(91 x 230)
J	"	2'-6" x 3'-0"	(76 x 180)
W	C.W. WINDOW (GLAZED)	4'-0" x 4'-0"	(122 x 122)
W	"	3'-0" x 2'-0"	(76 x 61)
V	WALL VENTILATOR	2'-0" x 1'-0"	(51 x 25)
O	OPENING	2'-0" x 6'-0"	(76 x 180)

area details
plinth area per apartment: 34 sqm

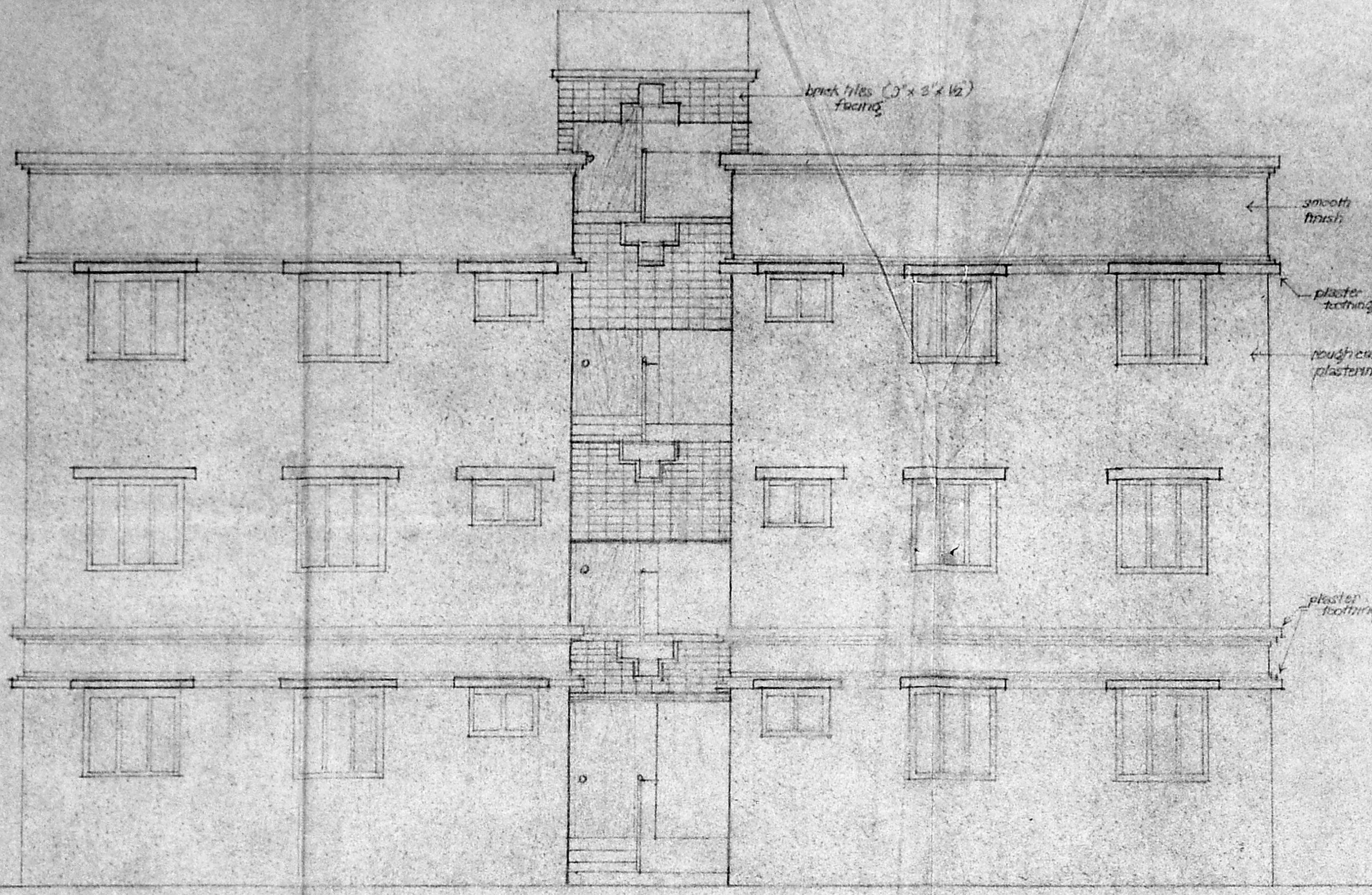

elevation

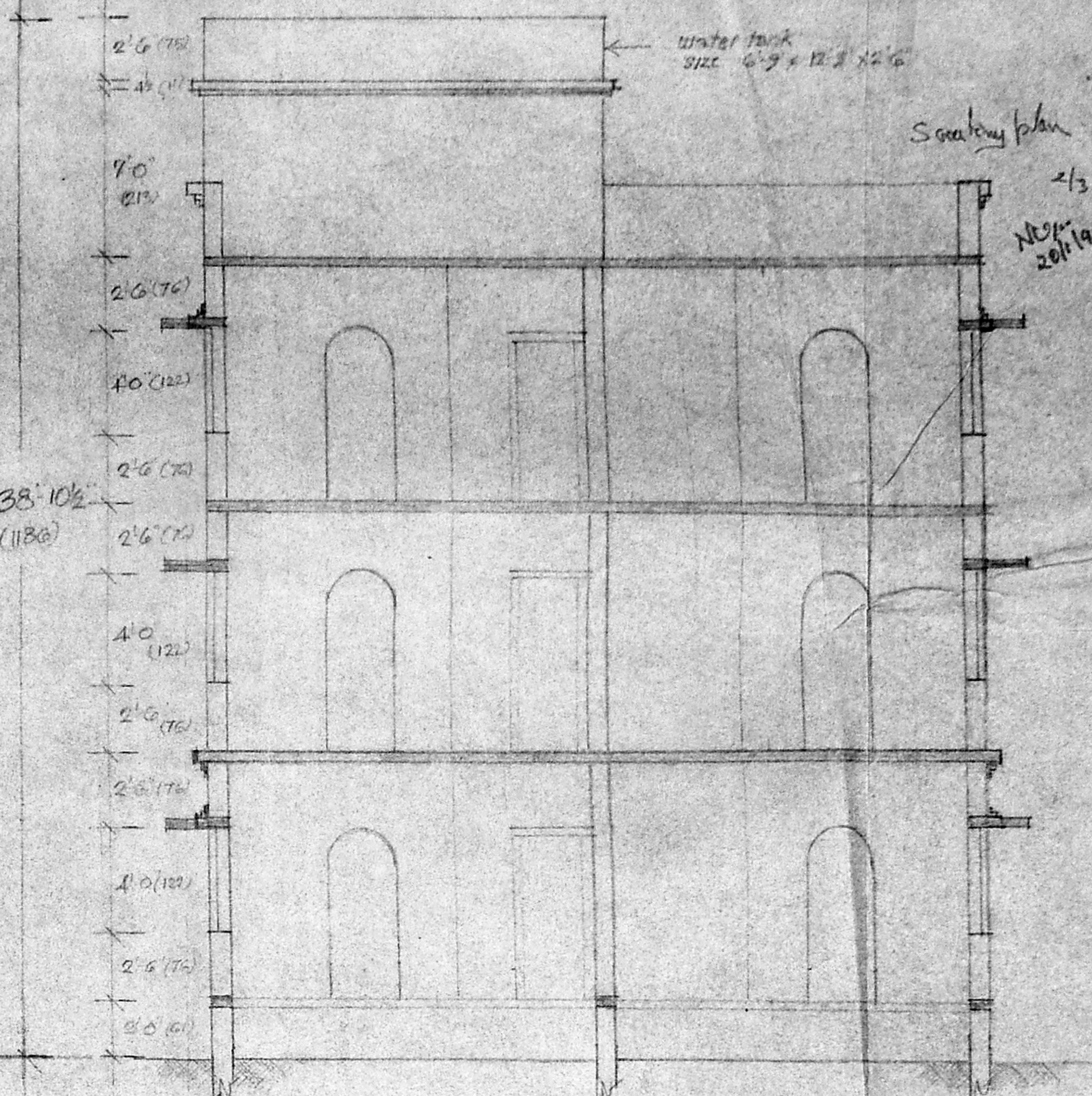

SECTION DIT 35

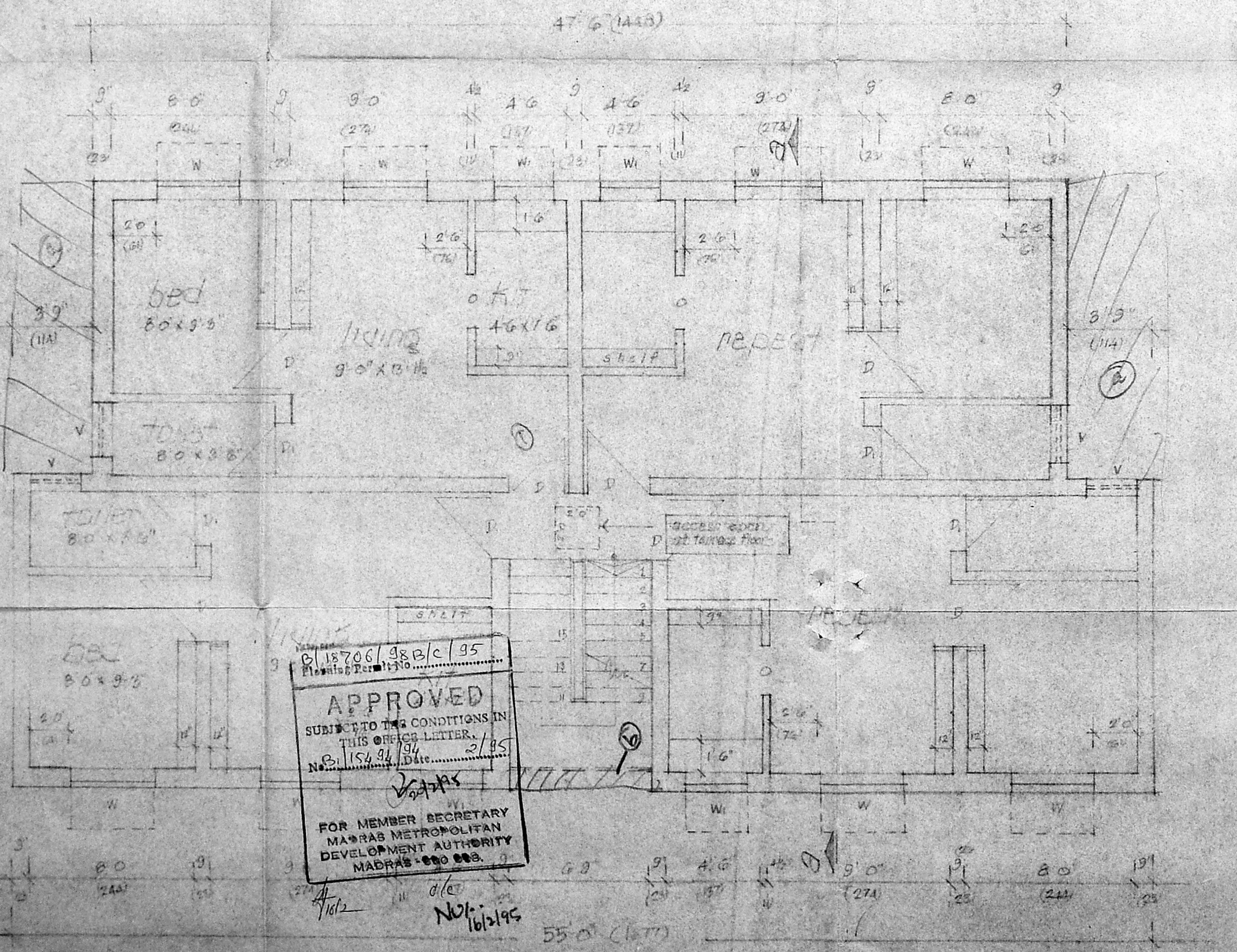

APPROVED
SUBJECT TO THE CONDITIONS IN
THIS OFFICE LETTER.
No. 154/94, Dtd. 2/9/95
FOR MEMBER SECRETARY
MADRAS METROPOLITAN
DEVELOPMENT AUTHORITY
MADRAS - 600 009.

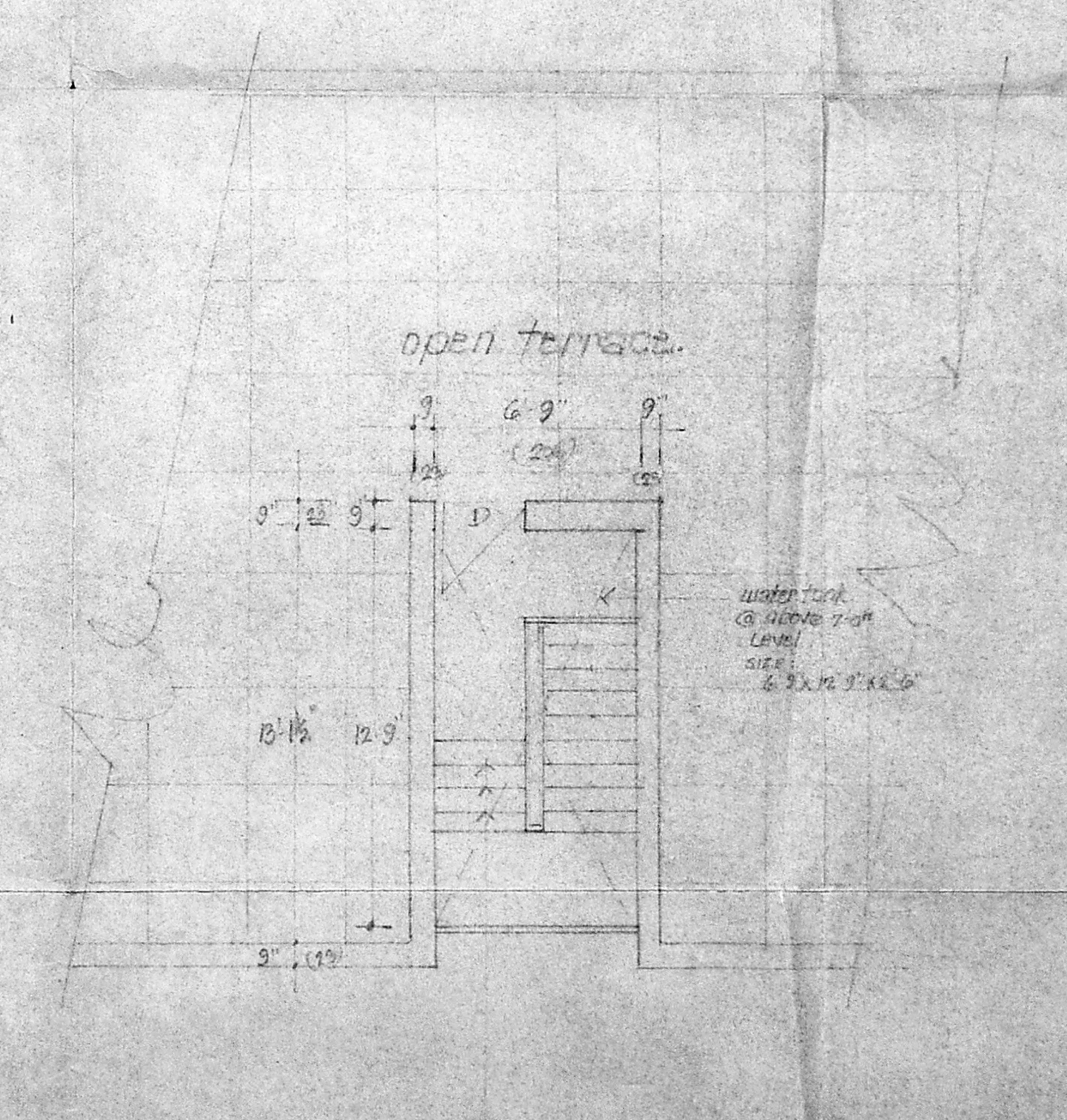

details of hand drain

Prepared by: [Signature]
Checked by: [Signature]
Date: [Signature]

Supervised by: [Signature]
Checked by: [Signature]

